

Getting Started with SourceLink

Your One Stop for Online Customer Support

Susan Nathan, susann@cadence.com

SourceLink Operations

You will learn how to...

- **Sign Up**
- **Set Preferences**
- **Manage Service Requests**
- **Search Effectively**

SourceLink Overview

<http://sourcelink.cadence.com>

SourceLink puts the help you need within easy reach!

- Search or browse more than 65,000 documents: Application notes, Product manuals, Troubleshooting documents, Installation & Configuration information, and New or Changed Features notices.
- Find information for designers—see Design Topics tab.
- Track service requests, receive product-specific and software update email notifications, order software on CD, order license files, and much more.

Sign up for SourceLink now and take advantage of the many benefits of SourceLink!

Get Started: Sign Up

<http://sourcelink.cadence.com>

- You will need:
 - Email address you use at work.
 - You may also be asked for your license server Host Id or Reference Key.
- Click “Sign up” link.

SOURCELINK
Your one-stop resource for Cadence Customer Support

[SourceLink login](#) [日本語 SourceLinkへはこちらをクリックしてください。](#)

If you are a registered SourceLink user, please login now.

Email (Cadence employees use corporate Login ID)

Password

Remember my login

[CLEAR](#) [LOGIN](#)

Don't have a SourceLink account? [Sign up now!](#)

[Forgot your password?](#) (Enter your Login before clicking the 'Forgot your password?' link)

[Email address changed or need login help? Contact your Local Support Center](#)

[Terms of Use](#) [Privacy Policy](#) [US Trademarks](#)

Step 1 – Enter Email Address

Enter the email address you use at work and click “Continue”.

cādence™ SOURCELINK

SIGN UP AS A NEW USER (新規登録)

step 1 — step 2 — step 3

Creating an account is quick and easy. The following information may be needed to complete this process:

- Your corporate email address
- Your Cadence License Server HostID or the Reference Key provided by your software provider

Enter your email address to begin creating your account. (最初にお客様のEmailアドレスからご記入下さい。)

Email address:
(Reminder: Use your corporate email address)

CONTINUE >>

[Cadence Employees Sign Up Here](#)

[Terms of Use](#) [Privacy Policy](#) [US Trademarks](#)
© 2007 Cadence Design Systems, Inc. All rights reserved.

Employees sign up here

Step 2 – Enter Entitlement Info

- **Verify your email address**
 - “go back” to correct email.
- **Enter License Server Host ID or Reference Key, if prompted.**
- **Choose Country, if prompted.**

cādence™ SOURCELINK

ENTER ENTITLEMENT INFORMATION step 1 ————— **step 2** ————— step 3

Email: xyz@xyz.com
(If this email address is incorrect, please [go back](#) to correct the issue before continuing.)

Enter your Cadence License Server Host ID. If a Reference Key has been provided by your software provider, you may use that instead. Also enter your Country or Location and your preferred Language. Then press the **Continue** button.

Host ID Reference Key [Help](#)

Country or Location:

Language preference: Choose your preferred language. This selection allows you to create and view Service Requests in your preferred language. This setting also controls the language of your default SourceLink homepage. (Note that only English and Japanese homepages are currently available.)

CONTINUE >>

Terms of Use | Privacy Policy | © 2007 Cadence Design Systems, Inc.

Choose Language

Step 3 – Update Profile

UPDATE PROFILE

step 1 — step 2 — **step 3**

Complete the user profile by filling in all of the required fields indicated in **bold** in each of the three sections below.

Personal Information

Login/Email: xyz@xyz.com

First Name:

Last Name:

Job Title:

Security Information

Choose a [secret question](#) that will be used to verify your identity and reset your password, should you ever forget it. The answer is case sensitive.

Secret Question:

(e.g., My mother's maiden name)

Secret Answer:

(Note that the answer is case sensitive)

Contact Information

Company: Infineon

Address:

City:

State/Province/Prefecture:

Zip/Postal Code:

Country or Location: Aruba

Phone 1: Extension:

Phone 2:

FAX:

Personal Information:
Name,
Job Title

Security Information:
Secret Question & Answer (used for 'forgot password')

Contact Information:
Address & Phone

SAVE >>

Congratulations! Registration Complete

– Next Step: Activation

- Activate your account
 - Check your email **now**. Use the information provided to activate your SourceLink account.
 - If you do not receive an email from us within a few minutes following sign up, check and configure your spam filter to accept messages from “cadence.com”.
- Your activation information is valid for a limited time, so please activate your account as soon as possible.

Set Preferences

Set product and other preferences for improved search results and email notification

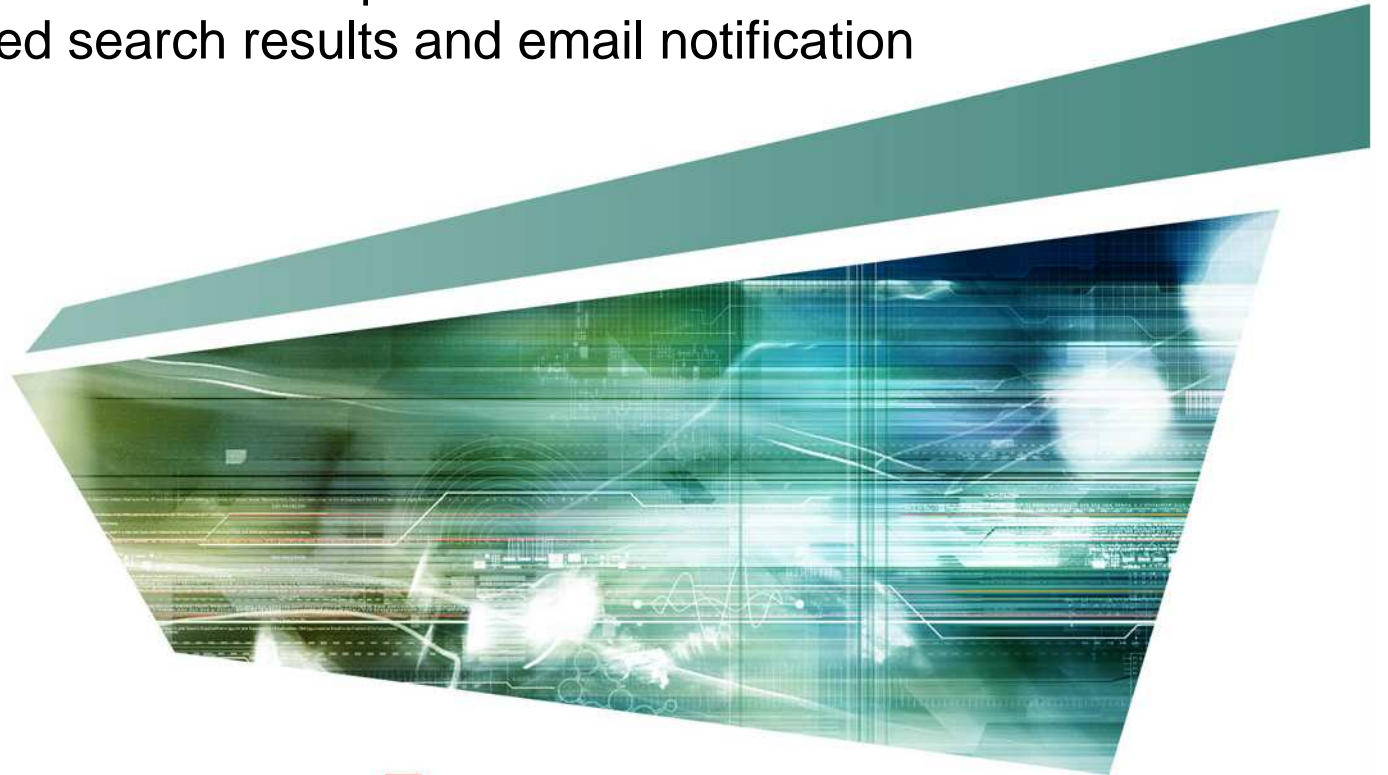

Get Started – Set Preferences in 3 Steps

- SourceLink Preferences helps you get precisely the information you need, when you need it—
- After login, click on the preferences links found under the left side button, “My Information”.
- Set your preferences for three main areas:
 1. **Search**—specify list of products and document types for your default searches.
 2. **Email notification**—identify products, document types and frequency for email to be sent to you to when new documents are added to the knowledge database.
 3. **Software update notification**—indicate which releases you want to be alerted to when new or updated releases are ready for download or ordering via CD.

Step 1 – Search Preferences

- Choose **Document Types** (this builds My Document Types list used in Search)..
- Choose **Products** (this builds My Products list used in Search).
- Click “Save & Continue” or “Save & Go Home”.

Welcome, Susan Japanese (日本)

SourceLink home > My information > Search preferences Logout

SEARCH PREFERENCES

Specify the document types and products that you want as **My Document Types** and **My Products** defaults when you search. When you are done, press the **Save** button below.

My Document Types for Search

Check the box next to each Document Type that you want included in your My Document Types list for search.

- Application notes
- Installation and Configuration
- New or Changed Features
- Product Manuals
- Troubleshooting info
 - Known Problems & Solutions
 - Solutions

My Products for Search

Check the box next to each Product that you want included in your My Products list for search.

<input checked="" type="checkbox"/> Cadence Shared Tools <ul style="list-style-type: none"><input checked="" type="checkbox"/> CSDoc<input checked="" type="checkbox"/> DFII<input checked="" type="checkbox"/> Installation	<input checked="" type="checkbox"/> Functional Verification <ul style="list-style-type: none"><input checked="" type="checkbox"/> BONeS<input checked="" type="checkbox"/> FormalCheck<input checked="" type="checkbox"/> Functional Verification - Other
--	---

Save & Continue: Saves your changes and continue on to Email Notification Preferences **SAVE & CONTINUE** >>

--OR--

Save & Go Home: Saves your changes and returns to the SourceLink homepage **SAVE & GO HOME** >>

Starting Point for Email Notification Preferences

- When you select “Save & Continue” from search preferences, SourceLink will carry forward your search preferences to use as a starting point for your email notification preferences.

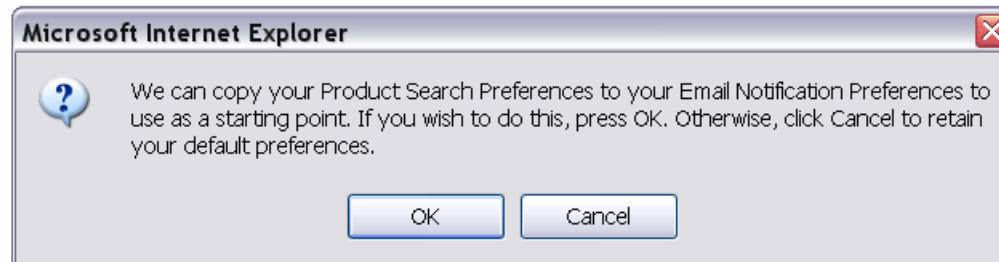

Step 2 – Email Notification Preferences

Japanese (日本)

SourceLink home > My information > Email notification preferences Logout

EMAIL NOTIFICATION PREFERENCES

Specify the document types and products that you want included in email notification you receive from SourceLink. Also specify how often these notifications are delivered. When you are done, press the **Save** button below.

Document Types & Frequencies
Check the box next to each Document Type that you want included in your email notification and specify the notification frequency. This notification will also include your Service Request activities.
NOTE: You must select at least one product below to receive this notification.

Document Types to include in notification	Notification frequency		
	Daily	Weekly	Monthly
<input checked="" type="checkbox"/> Application notes	<input checked="" type="radio"/>	<input type="radio"/>	<input type="radio"/>
<input checked="" type="checkbox"/> Installation and Configuration	<input checked="" type="radio"/>	<input type="radio"/>	<input type="radio"/>
<input checked="" type="checkbox"/> New or Changed Features	<input checked="" type="radio"/>	<input type="radio"/>	<input type="radio"/>
<input checked="" type="checkbox"/> Product Manuals	<input checked="" type="radio"/>	<input type="radio"/>	<input type="radio"/>
<input checked="" type="checkbox"/> Troubleshooting info			
<input checked="" type="checkbox"/> Known Problems & Solutions	<input checked="" type="radio"/>	<input type="radio"/>	<input type="radio"/>
<input checked="" type="checkbox"/> Solutions	<input checked="" type="radio"/>	<input type="radio"/>	<input type="radio"/>
<input checked="" type="checkbox"/> Critical Solution (Sent as a separate text email and shown as an on-screen alert).	<input checked="" type="radio"/>	--only Daily available--	

Notification Options
Email Format: Language Content:

Products for Notification
Select the products for which you wish to receive information by email. If you have signed up for any notifications above, you must select at least one product below.

<input checked="" type="checkbox"/> Cadence Shared Tools	<input checked="" type="checkbox"/> Functional Verification
<input checked="" type="checkbox"/> CDSDoc	<input checked="" type="checkbox"/> BONEs

Save & Continue: Saves your changes and continue on to Software Update Preferences

--OR--

Save & Go Home: Saves your changes and returns to the SourceLink homepage

- Choose
 - Document Type & Frequency
 - HTML or Text email
 - Language
 - Products
- Click “Save & Continue” or “Save & Go Home”.

Step 3 – Software Update Notification

- To activate, check **“Notifications”** box.

Check **Release & computing platform.**

- Click **“Save”**

SourceLink home > My information > Edit preferences > Software update preferences Logout

SOFTWARE UPDATE PREFERENCES

Use this page to specify the releases and platforms for which you would like to receive software update notifications.

Email notification

Subscribe to the Software Update Notification to receive release notification by email. NOTE: you will need to select at least one release and platform.

Notifications

Software Updates and Release Information

- Notification of software updates available for particular releases

Entitled releases **Entitled releases** | **All releases**

This is the list of releases that you are currently entitled to. Select the release platforms for which you would like to receive notification. To receive notification for other releases, click on "All Releases" to see a full list of releases.

ADW155 <input type="checkbox"/> SOLARIS <input type="checkbox"/> WINDOWS	HOISEPRO41 <input type="checkbox"/> WINDOWS
AES10 <input type="checkbox"/> HPPARISC <input type="checkbox"/> IBMRISC	ORCAD157 <input type="checkbox"/> WINDOWS
<input type="checkbox"/> LINUX <input type="checkbox"/> SOLARIS	PACIFIC61 <input type="checkbox"/> HPPARISC <input type="checkbox"/> IBMRISC <input type="checkbox"/> LINUX <input type="checkbox"/> SOLARIS
AMSKIT51 <input type="checkbox"/> HPPARISC <input type="checkbox"/> IBMRISC	PAS30 <input type="checkbox"/> LINUX <input type="checkbox"/> SOLARIS <input type="checkbox"/> WINDOWS
<input type="checkbox"/> LINUX <input checked="" type="checkbox"/> SOLARIS	PAS31

SAVE >>

Service Request Management

Interact directly with Cadence Customer Support on your reported issues

Create Service Requests – Step 1

- Select Product and Product Feature
- Describe the problem

Welcome, Susan Japanese (日本語)

SourceLink home SourceLink home > Service requests > Create service request Logout

CREATE SERVICE REQUEST **Select Product & Product Feature**

Support Product	AXI
Product Feature	axi_api

Stated Problem

Describe Problem

Note: Please confirm that you have chosen the most appropriate Support Product for your problem before you continue

CONTINUE >>

Warning: If SourceLink detects no activity for 180 minutes, you will lose your work on this form

Terms of Use | Privacy Policy | US Trademarks
© 2007 Cadence Design Systems, Inc. All rights reserved.

Create Service Requests – Step 2

- View documents that may solve your stated problem.
- Set additional service request attributes.
- After submission, the Customer Support Service Request number will be displayed.

SourceLink home > Service requests > Create service request Logout

CREATE SERVICE REQUEST

We found solutions that may solve your problem:

- [unable to netlist the mline element from rfExamples](#)
- [How to map LMG sublossline parameters into mtline sublossline parameters](#)
- [vcvs does not netlist correctly for AMS Designer](#)
- [How can I create the spectre equivalent of the hspice vcres?](#)
- [Parameters referenced using pPar and iPar functions are netlisted as strings in AMSDesigner](#)
[more >>](#)

OR Continue to create a Service Request

Version	Select a product version	▼
Hardware Platform	All	▼
O/S	Not Applicable	▼
Severity	3-Minor	▼
CC	<input type="text"/>	
Summary	<input type="text"/> (Summary Max = 60 characters)	

Stated Problem

max and min parameters on controlled sources from analogLib netlist with quotes

Lock Loc

View Service Requests

- View the Service Requests you create.
- View the Service Requests others at your company create (requires set up by Cadence).
- View the Cadence Change Requests (CCR)* associated to the Service Requests you are viewing.

Welcome, Susan Japanese (日本)

SourceLink home

My information

> Service requests

- Create service request
- > **View my service requests**
- View my CCRs
- View my site service requests
- View my site CCRs
- Submit solution

Software update

Design topics

Help & feedback

Platform-specific information

- Cadence Shared Tools >
- Digital IC Design >
- Design for Manufacturing >
- Functional Verification >
- Silicon-Package-Board >

Products A-Z

SourceLink home > Service requests > View my service requests Logout

VIEW MY SERVICE REQUESTS

SourceLink supports Chinese (Traditional and Simplified), English, Korean, and Japanese languages. To properly view Service Requests you may need to set a language preference--[click here](#). [\[Do not show this message again\]](#)

Open service requests | Closed service requests

SR # (Created)	Status	Description	Severity	Customer name	Support product	CCR ID
40766482 (08/28/07)	New	?ny things to do!?!	3	Susan Nathan	AXI	
40763956 (08/16/07)	New	special chars en dash & fancy quotatation marks	3	Susan Nathan	AXI	
40763950 (08/16/07)	New	using special chars	3	Susan Nathan	AXI	
40759684 (08/01/07)	New	DDR2 High Performance functional simulation using Altera lib	2	Susan Nathan	Palladium	

*Formerly known as Product Change Request (PCR)

View Cadence Change Request (CCR)*

- Choose View My CCRs to see summary listing.

CCR ID	CCR State	Reported Severity	SR Number	SR Summary
7233691	Characterized	2	32875618	Verilog Audit Support
7436049	Characterized	1	32936284	TSV011(S) Message: OPMISR WIDE2 Design
8003967	Planned	0	33217546	Change level of TBV984 message to Warning
8028968	Review	0	32399345	flow issue with Verilog
8015464	Review	2	31595895	simplifyFilename and environment variables

Severity: 0-No Workaround | 1-Workaround | 2-Minor

CCR ID	8003967
CCR State	Planned
Severity	1-Workaround
Reported Severity	0-No Workaround
Request Type	Bug
Planned Release	IC_6.1.0FCS
PCR Number	2938493
SR Number	33217546
SR Summary	Change level of TBV984 message to Warning

Click on the ? symbol for definitions of that term and its values

- Drill down on CCR ID to view CCR detail.
- Click ? to see definition of terms.

*Formerly known as Product Change Request (PCR)

Effective Use of Search

Use search features to find exactly what you are looking for

SourceLink Homepage

Click on Tabs
to **Search**,
Troubleshoot a Problem,
Browse by product,
or view
Design Topics

Design Topics Tab

- The **Design Topics tab** displays a list of Design Topics sorted by Cadence platform.
- Clicking on a **Design Topic link** navigates to more details about the topic.

Browse by Product Tab

- The **Browse by Product tab** shows products in your My Products list.
- Links will display all documents for that product.

Troubleshoot a Problem Tab

- Choose a product, then enter a complete description of the issue.
- A list of possible solutions will be displayed.

Homepage Search

- Personalized to the document types & products chosen in Preferences.
- Enter words or phrases (surround phrases with quotes).
- Specify “Search within” options or use the default values and refine after your initial search results.

Japanese (日本)

Logout

SOURCELINK—ONLINE CUSTOMER SUPPORT
Japanese (日本)

Search Troubleshoot a Problem Browse by Product Design Topics

Help

Enter words or phrases (surround phrases with quotes):

SEARCH

ALL of these words (AND) Case sensitive Title only

Search within:

All Document Types My Document Types (edit)

- Application Notes
- Installation & Configuration
- New or Changed Features
- Product Manuals

Troubleshooting info

- Known Problems & Solutions
- Solutions

All Products (A-Z List) My Products (edit)

Supported Releases

Non-Supported Releases

SEARCH

You have a new alert

What's new

Announcing New SOC 4.2 Solutions
Notice of enhancements to SoC4.2 USR5 release.

View all articles >>

Resource library

- Application Notes >
- Cadence User Community >
- Computing Platforms >
- Installation docs >
- Product & release lifecycle >
- Product Manuals >
- SKILL information >
- White Papers & Tech info >

Support and services

- Education >
- Contact customer support >

REQUEST PRODUCT INFO >>

Search Results Page

- Use **Modify search** to narrow search criteria – including **Document Types, Products & Releases.**
- **Contextual summaries** make finding relevant content easy.

Welcome, Susan Japanese (日本)

SEARCH RESULTS Logout

Modify search Case sensitive Title only [Help](#)

ALL of these words (AND) **SEARCH**

Document Types:

- My Document Types [\(edit\)](#)
- All Document Types**
- Application Notes (3)
- Installation & Configuration (0)
- New or Changed Features (39)
- Product Manuals (256)
- Troubleshooting info (10)

Products:

- My Products [\(edit\)](#)
- All Products** [\(A-Z List\)](#)
- Cadence Shared Tools (7)
- Custom IC Design (25)
- Design for Manufacturing (12)
- Digital IC Design (32)
- Functional Verification (67)
- Silicon-Package-Board Co-Design (121)
- Vertical Kits (0)

Releases:

- All Releases**
- Supported Releases
- Non-Supported Releases

SEARCH

90 search results for **database properties libraries tutorial** 1

Results per page: 100 >> HIDE SUMMARIES HIDE ATTRIBUTES

Sort by: Date Relevance >> SAVE MY QUERY

- [Co-Simulation with SpectreRF MATLAB/Simulink Tutorial](#)
Co-Simulation with SpectreRF MATLAB/Simulink **Tutorial** Product Version 6.1.1 November 2006 © 2006 ... 800.862.4522. All other trademarks are the **property** of their respective holders. Restricted Print ... Co-Simulation with SpectreRF MATLAB/Simulink **Tutorial** November 2006 3 Product Version 6.1.1 ... The designs for the **tutorial** are provided in the **tutorial database libraries**. Assuming that the

Modified	Document Type	Release	Product
2007-06-13	Application Notes	IC610	Spectre RF
- [NC-Verilog Simulator Help -- 1. Overview of the NC-Verilog Simulator \(Product Version 5.6\)](#)
... INCA). See the NC-Verilog Simulator **Tutorial** for an introduction to the simulator. This chapter ... 64-Bit NC-Verilog Simulator Library **Databases** Simulating Large Designs Native Compiled Code ... simulation for verification Intellectual **property** block usage and/or embedded block reuse that ... UDPs) and other derived data are stored in **libraries**. The library structure is organized around a

Modified	Document Type	Release	Product
2006-09-22	Product Manuals	IUS56 IFV56	Incisive HDL Simulator, Incisive Unified Simulator, NC-Verilog
- [NC-SC Simulator User Guide -- 3. Simulating SystemC Models \(Product Version 5.6\)](#)
Describes the Cadence NC-SC design and simulation environment, gives examples on how to simulate designs that contain both HDL and SystemC models....

Modified	Document Type	Release	Product
2006-09-22	Product Manuals	IUS56 IFV56	NC-SC
- [NC-SC Simulator User Guide -- 4. Debugging SystemC Models \(Product Version 5.6\)](#)
... Native SystemC Types Debugging Shared **Libraries** Using DBX Using DBX on IBM AIX Platforms NC-SC

Modified	Document Type	Release	Product
2006-09-22	Product Manuals	IUS56 IFV56	NC-SC

Use Search Results Features for Best Results

- Results are shown in order of **Relevance** if keywords are used; **Date** is the default if keyword field is left blank.
- Change the sort order by clicking on the **Sort by** radio button.
- Hide or Show contextual **Summaries** and document **Attributes**
- Use multiple keywords
- Place **quotes** around two or more words to find documents that contain a phrase.
Examples:
“physical design flow”
“physical design” flow
“physical design”
“flow guide”

Additional Help...

- SourceLink **Help** provides detailed information about SourceLink features and usage.
- Use **Feedback** to communicate directly with the SourceLink Team about the website.

SourceLink home > Help & feedback

HELP & FEEDBACK

- [SourceLink Help](#)
Get help using SourceLink features and functions.
- [Feedback](#)
Send suggestions and feedback to the SourceLink team.
- [Submit Solution](#)
Submit a solution to a problem with Cadence Software. After review it will be added to the sourceLink knowledge database.
- [Critical Solutions Notification](#)
On-screen and email notification of potential serious problems with Cadence software
- [Escalation Process](#)
Follow these steps to escalate an issue with customer support.
- [Download Adobe Acrobat to view PDF documents](#)
Download viewing software from Adobe

Platform-specific information

- Cadence Shared Tools >
- Custom IC Design >
- Design for Manufacturing >
- Digital IC Design >
- Functional Verification >
- Silicon-Package-Board >

Products A-Z

cā dence™

